

PLAN SHOWING THE PROPOSED RESIDENCE FOR Mrs. J. KRISHNAVENI  
 ON PLOT NO. 297, VINAYAGA NAGAR, S.NO. 268, ANAKAPUTHUR,  
 SAIDAPET TALUK, CHENGALPPATTU DT., MADRAS. 600 070.

SCALE: 1CM=100CM (1"=8FT) (ALL DIMENSIONS IN CENTIMETRES)

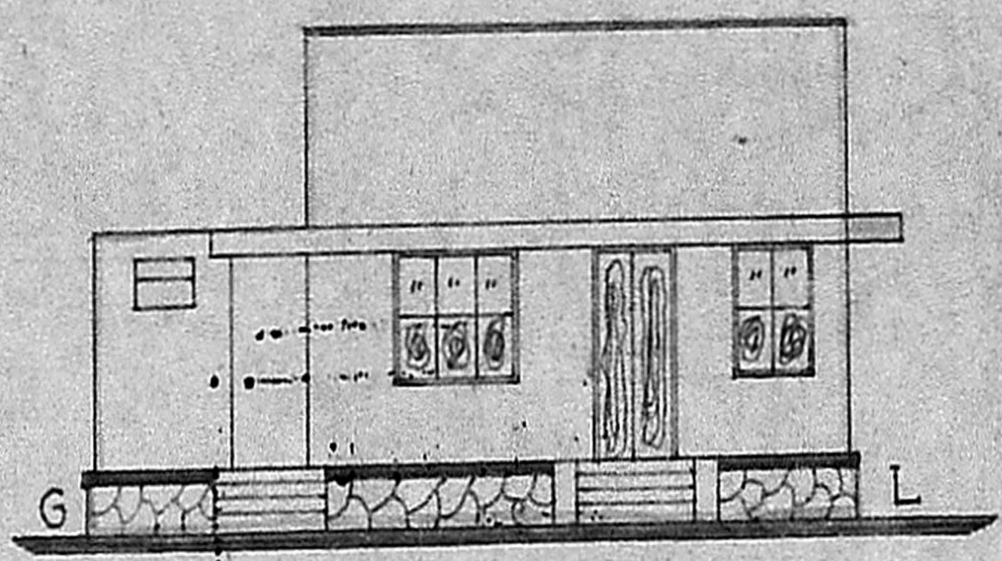

**JOINERY**

D DOOR	3'-3" x 6'-6" (100 x 200)
D1 DOOR	3'-0" x 6'-6" (91 x 200)
D2 DOOR	2'-6" x 6'-6" (75 x 200)
D3 DOOR	2'-9" x 6'-6" (85 x 200)
W WINDOW	4'-6" x 4'-0" (137 x 122)
W1 WINDOW	3'-0" x 4'-0" (91 x 122)
V RC JALLY	2'-0" x 1'-0" (60 x 45)

CUPBOARDS ARE 4'-6" HIGH.

PLINTH AREA: 582 SQFT. (54.09 SQ.MT.)  
 Planning Area: 1640 SQFT. (152.42 SQ.MT.)  
**APPROVED**  
 Subject to the conditions in this office letter.  
 No. A/1/2713/89 D. 30.9.89  
 G. Vignasalaiah  
 30.9.89  
**FOR MEMBER SECRETARY  
 MADRAS METROPOLITAN  
 DEVELOPMENT AUTHORITY**

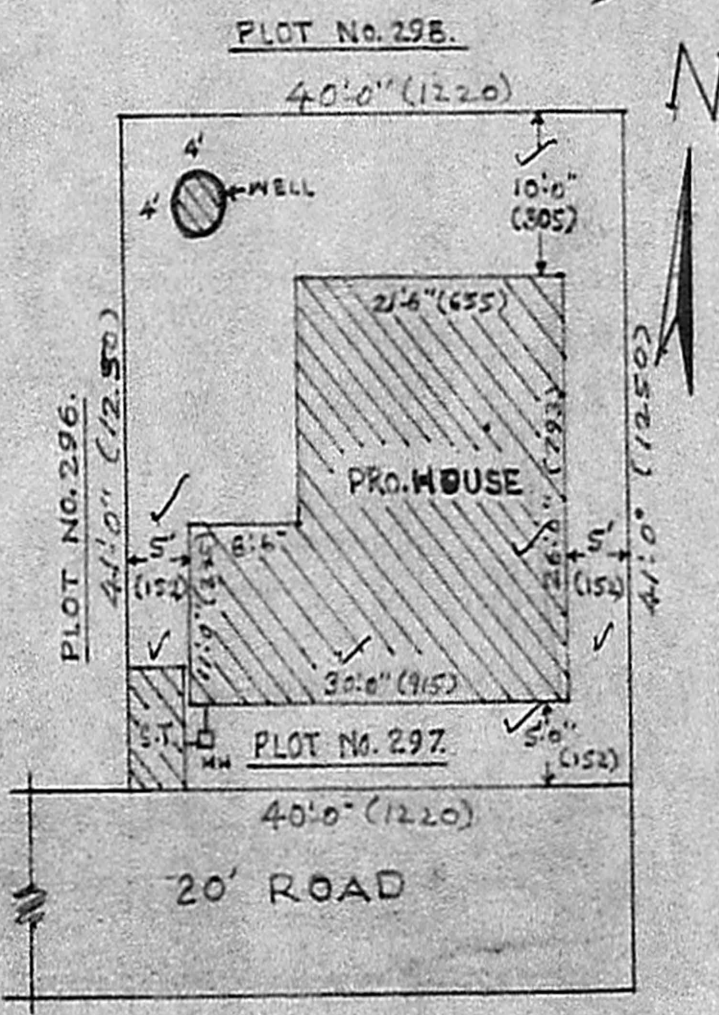
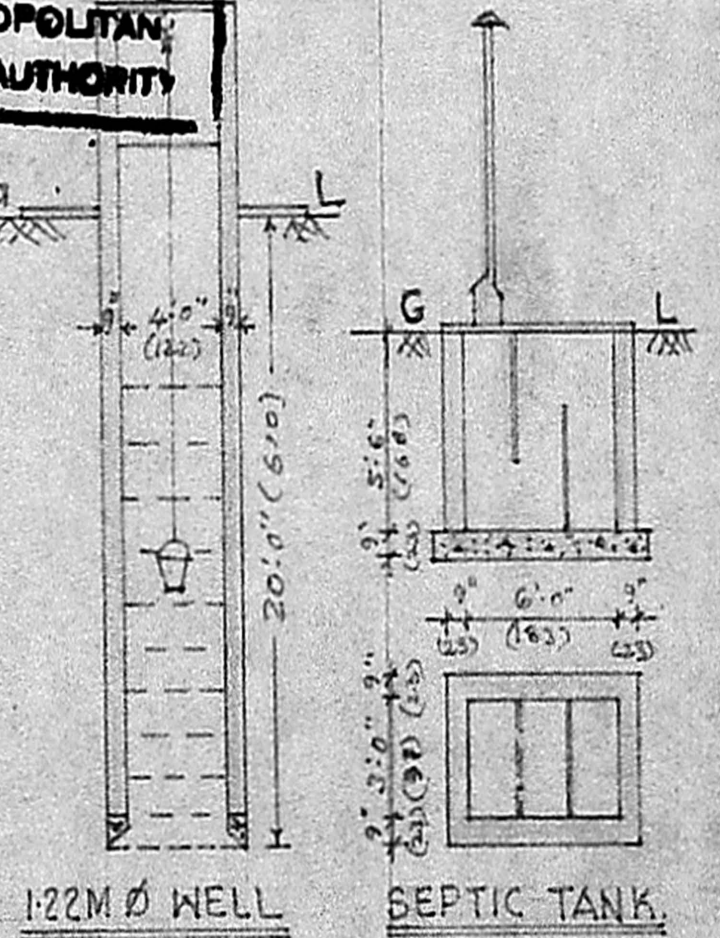
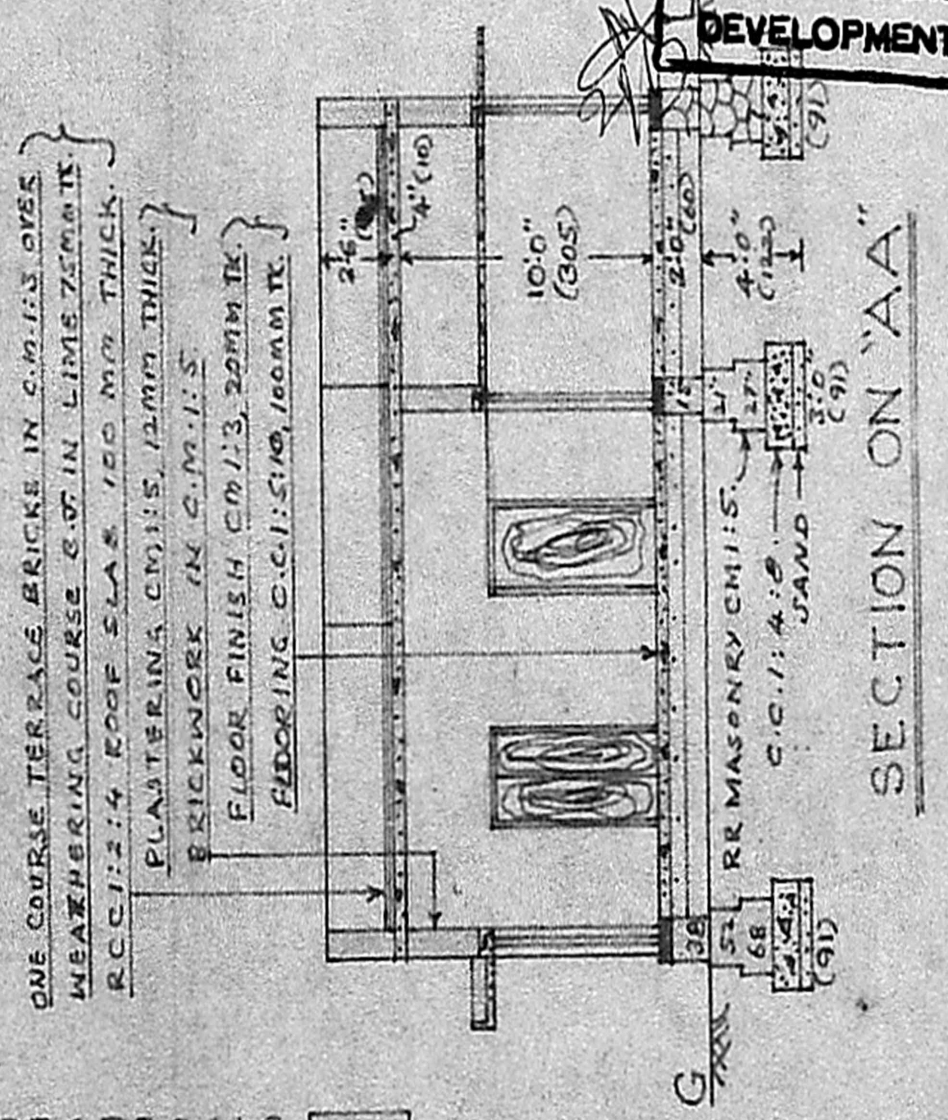
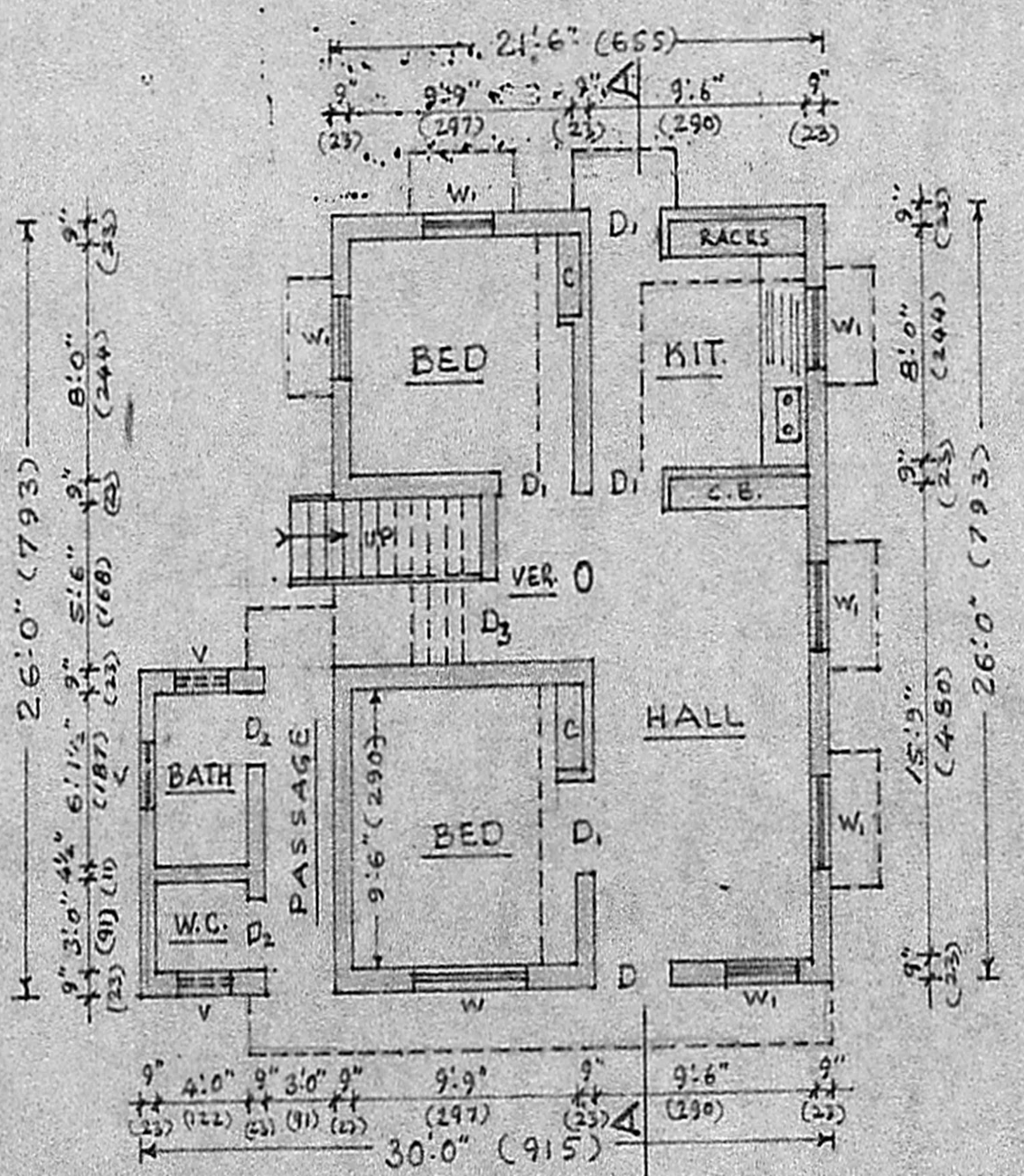
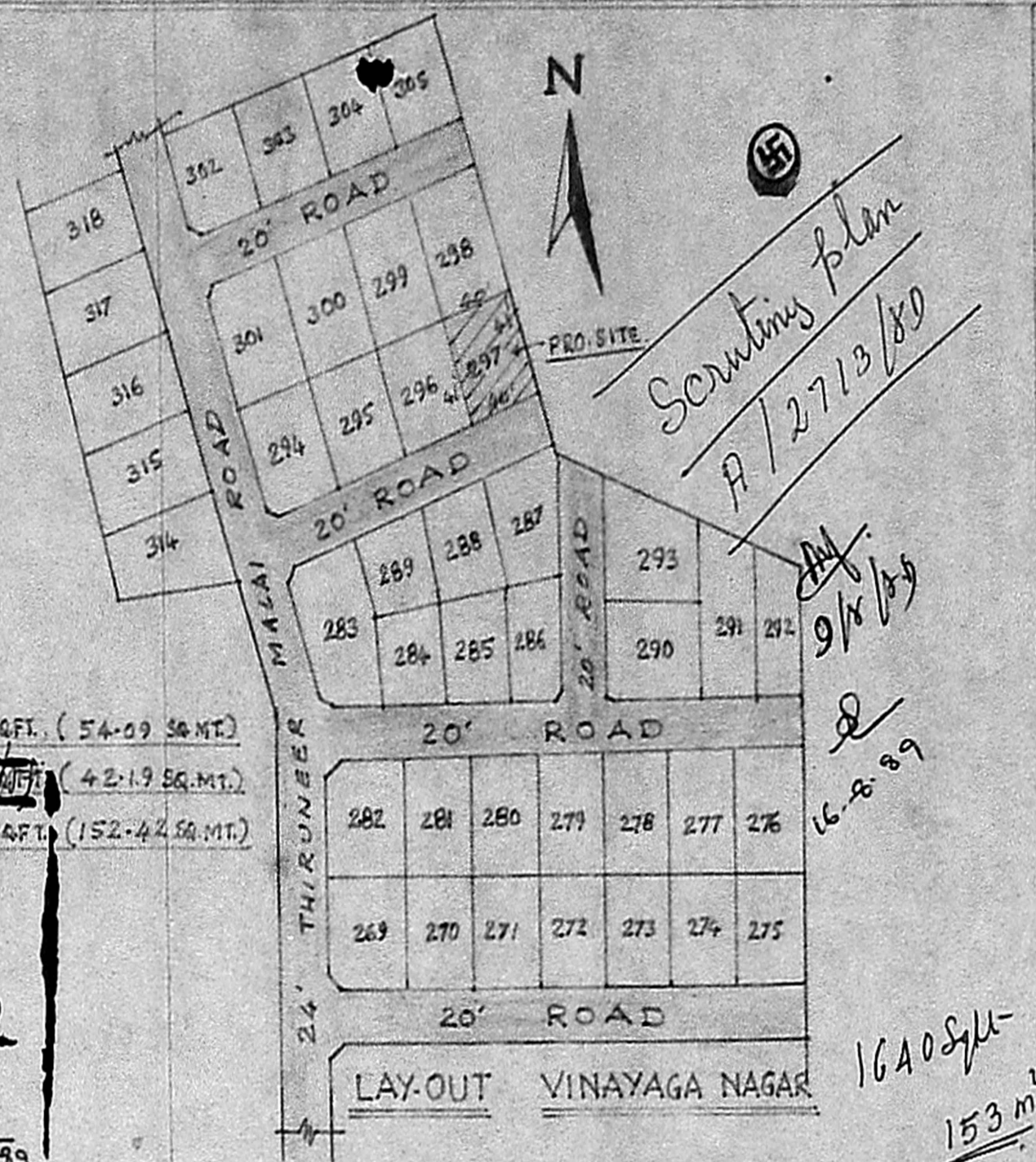

**GROUND FLOOR PLAN**

30x26 = 780  
 73m<sup>2</sup>

- PROPOSALS   
 BOUNDRY   
 ROADS

*G. Ruthra Prabhu*  
**G. RUTHRA PRABHU, D.C.E.**  
 CONSULTING ENGINEER,  
 LICENSED SURVEYOR,  
 Nandivaram-Guduvanjari Town Panchayat  
 47, Kannagi Street, SivaSankar Nagar  
 NAGALKENI, MADRAS-44.

**SITE PLAN** SCALE: 1"=16' (1:200)

\* J. Krishnaveni  
 OWNER.